

KOLB LAND CONSULTING, INC.
LAND SURVEYING • SUBDIVIDING • LAND PLANNING

LAKE GENEVA, WISCONSIN 53147

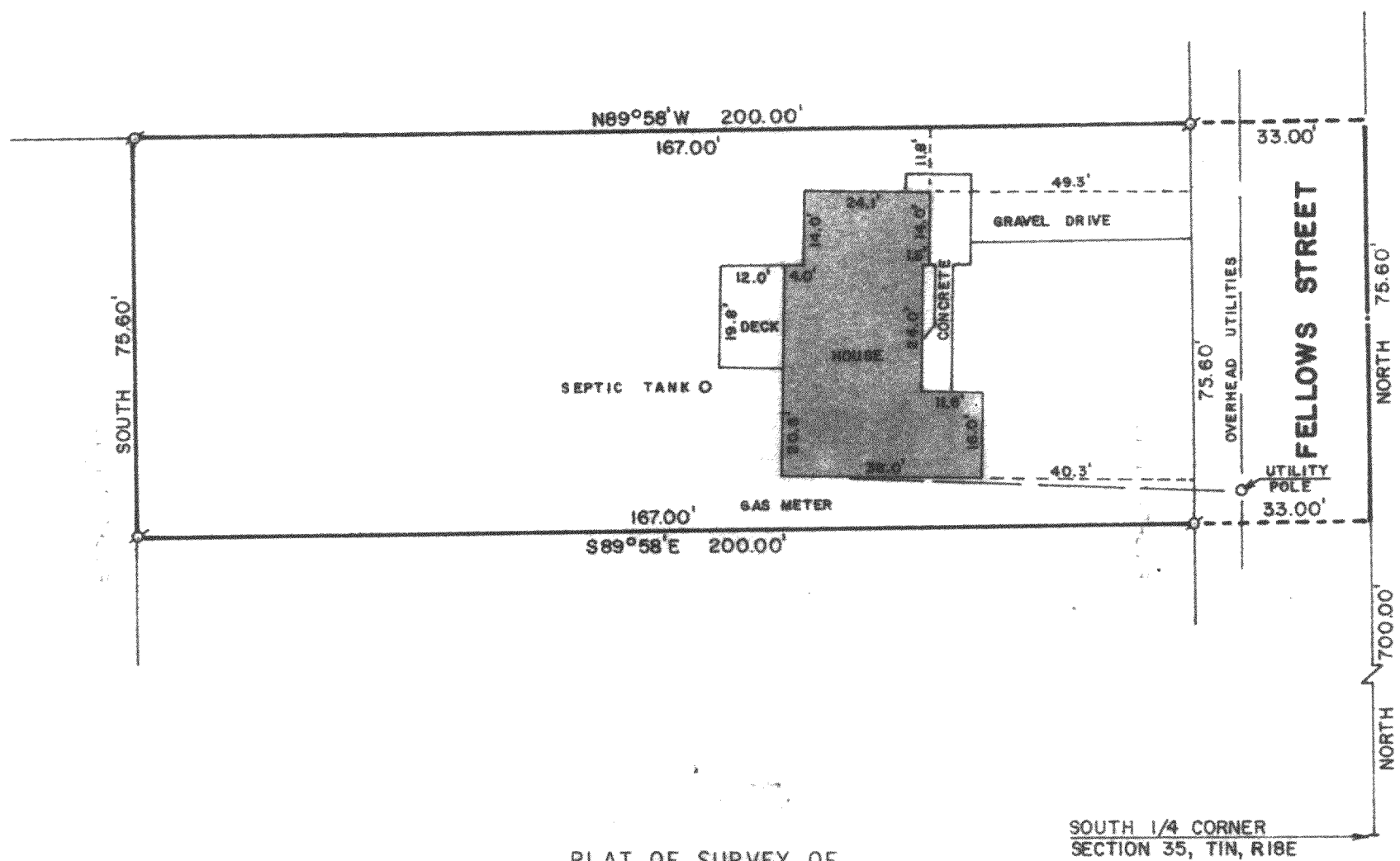

A PARCEL OF LAND LOCATED IN THE SOUTHEAST 1/4 OF THE SOUTHWEST 1/4 OF SECTION 35,
T 1 N, R 18 E, VILLAGE OF GENOA CITY, WALWORTH COUNTY, WISCONSIN,
TAX PARCEL TVGC-59S

ORDERED BY:
BANCO MORTGAGE CO.
P.O. BOX 26066
MILWAUKEE, WI. 53226
FOR:
JOHN & LORIE FARRELL
121 FELLOWS STREET
GENOA CITY, WI. 53128

SCALE 1"=30'
LEGEND
IRON PIPE FOUND



I HEREBY CERTIFY THAT I HAVE SURVEYED THE ABOVE DESCRIBED PROPERTY AND THAT THE ABOVE MAP IS A TRUE REPRESENTATION THEREOF AND SHOWS THE SIZE AND LOCATION OF THE PROPERTY, ITS EXTERIOR BOUNDARIES, THE LOCATION OF ALL VISIBLE STRUCTURES AND DIMENSIONS OF ALL PRINCIPAL BUILDINGS THEREON, BOUNDARY FENCES, APPARENT EASEMENTS, ROADWAYS AND VISIBLE ENCROACHMENTS, IF ANY.

THIS SURVEY IS MADE FOR THE USE OF THE PRESENT OWNERS OF THE PROPERTY, AND ALSO THOSE WHO PURCHASE, MORTGAGE, OR GUARANTEE THE TITLE THERETO WITHIN ONE (1) YEAR FROM THE DATE HEREOF.

Harold H. Kolb

WISCONSIN REGISTERED LAND SURVEYOR, S-187
DATE MARCH 24, 1983

TVGC 000598

6-148